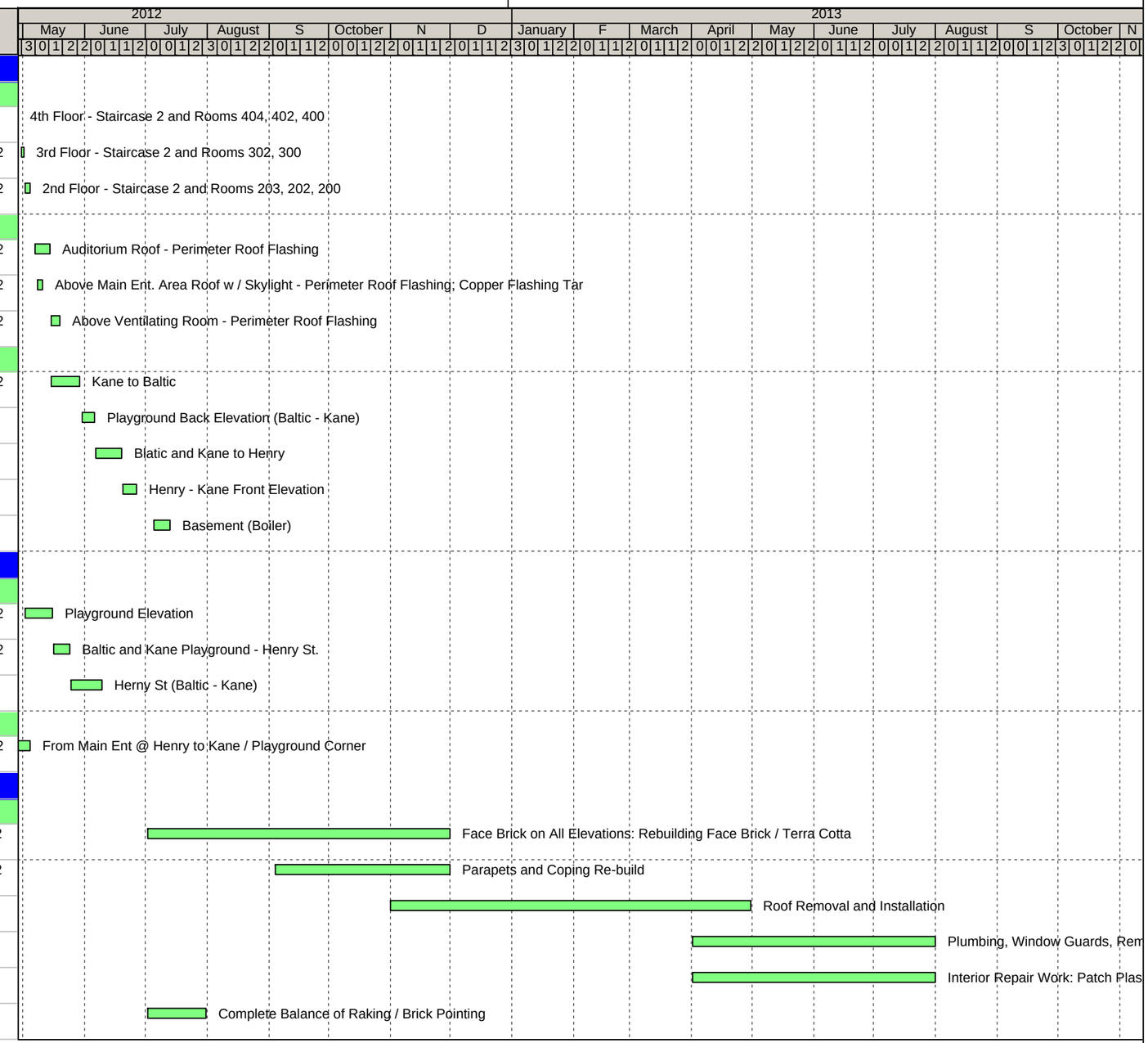Activity ID	Activity Name	Start	Finish
Abatement: Removing Painting, Caulking, Lintels & Brick (weather permitting)			
Baltic Street Elevation			
A1000	4th Floor - Staircase 2 and Rooms 404, 402, 400	27-Apr-12*	28-Apr-12
A1010	3rd Floor - Staircase 2 and Rooms 302, 300	30-Apr-12	01-May-12
A1020	2nd Floor - Staircase 2 and Rooms 203, 202, 200	02-May-12	04-May-12
Roof			
A1050	Auditorium Roof - Perimeter Roof Flashing	07-May-12	14-May-12
A1060	Above Main Ent. Area Roof w / Skylight - Perimeter Roof Flashing; Copper Flashing Tar	08-May-12	10-May-12
A1070	Above Ventilating Room - Perimeter Roof Flashing	15-May-12*	19-May-12
Masonry Opening Back Elevation - Baltic to Kane			
A1100	Kane to Baltic	15-May-12	29-May-12
A1110	Playground Back Elevation (Baltic - Kane)	30-May-12	05-Jun-12
A1120	Blatic and Kane to Henry	06-Jun-12	19-Jun-12
A1130	Henry - Kane Front Elevation	20-Jun-12	26-Jun-12
A1140	Basement (Boiler)	05-Jul-12	13-Jul-12
Masonry			
Face Brick Removal - Kane / Baltic Playgrounds			
A1200	Playground Elevation	02-May-12	15-May-12
A1210	Baltic and Kane Playground - Henry St.	16-May-12	24-May-12
A1220	Herny St (Baltic - Kane)	25-May-12*	09-Jun-12
Parapet Removal			
A1250	From Main Ent @ Henry to Kane / Playground Corner	27-Apr-12	04-May-12
General			
All Areas			
A1300	Face Brick on All Elevations: Rebuilding Face Brick / Terra Cotta	02-Jul-12*	30-Nov-12
A1310	Parapets and Coping Re-build	04-Sep-12	30-Nov-12
A1320	Roof Removal and Installation	01-Nov-12	30-Apr-13
A1330	Plumbing, Window Guards, Remove Scaffolds	01-Apr-13	31-Jul-13
A1340	Interior Repair Work: Patch Plaster & Paint @ 5th FL, Stair E/B/G	01-Apr-13	31-Jul-13
A1350	Complete Balance of Raking / Brick Pointing	02-Jul-12	31-Jul-12